Semaphore

1952

Albumen

Salt

Semaphore

1952

"As we depart, so do we conquer . . ."

Stoughton High School
Stoughton, Massachusetts

FOREWORD

Within our school emblem stands the traditional Lamp of Learning. However, if we look at it more closely, it strikes us as more than just an ordinary lamp. Its mysterious glow and weird shape gives us the impression of Aladdin's Lamp from the Arabian Nights. Therefore, as we feel that this lamp symbolizes not only the past, but also the future, we have chosen The Arabian Nights as the theme of this yearbook.

In analyzing the emblem further, we found that the word Semaphore means any method of signaling, and thus the lamp is our signal or sign in guiding us into the future, unafraid in our knowledge and confident of success.

So, using the Lamp of Wonder as our Semaphore, we hop onto our magic carpet and look back at our "Thousand and One Days" at Stoughton High School. Now a glimpse at the magic sands will reveal a future to be faced with the greatest of expectations.

This journey will always hold the best years of our lives.

CLASS SONG

(To the tune - "May the Good Lord Bless and Keep You")

As we leave dear Stoughton High School,
For the future yet unsure,
We will ne'er forget the mem'ries
That will long endure.

All the friendships that we've cherished,
All the knowledge we have gained,
Through the many years that follow,
Will forev'er remain.

Both the pleasures and the sorrows
All the years of bright happiness
When your guiding hands will lead us
To the far shores of success.

With our courage and our spirit
We will face the blows of time
And will venture forth with valor,
We'll not fail to climb.

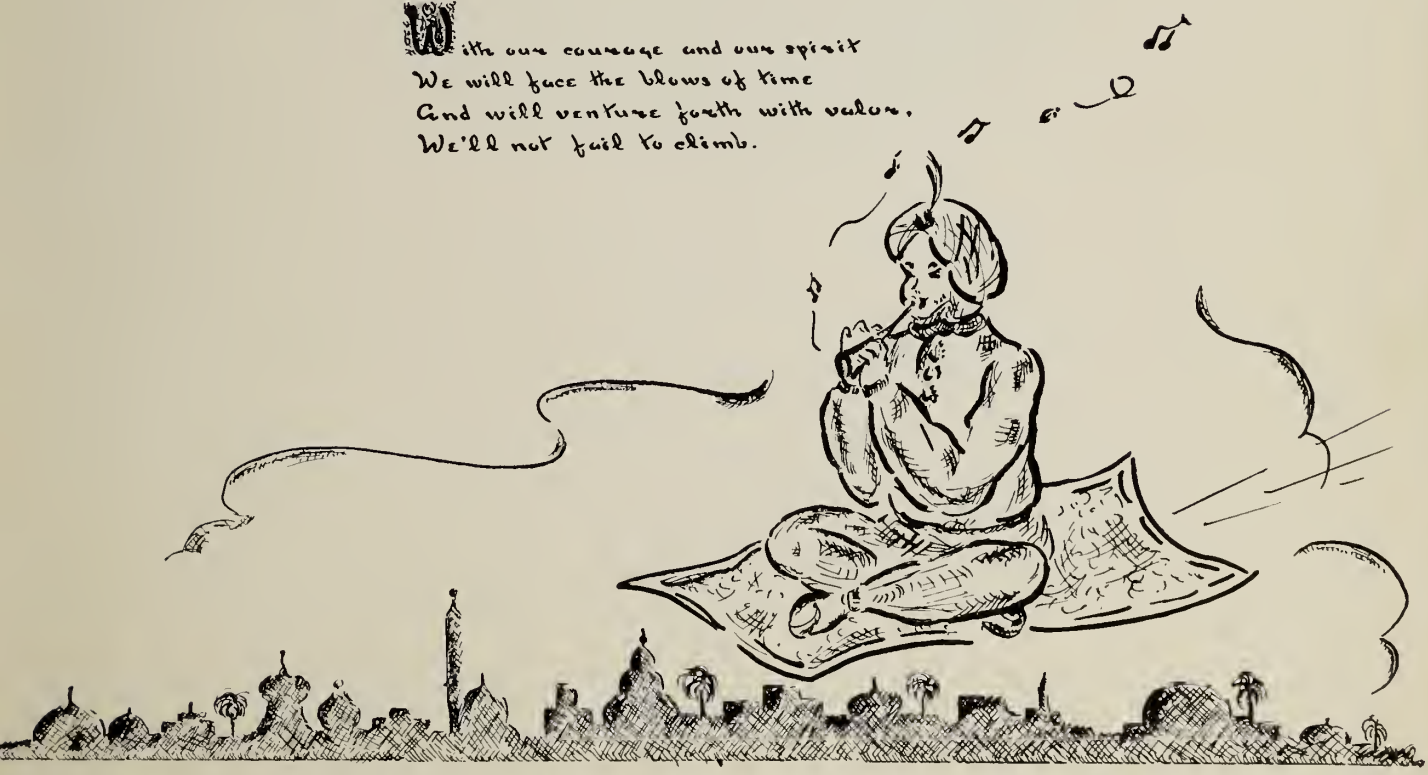

First row, left to right: Madeline Fritz, Theresa Andrade, Cynthia Kovey, Mary Faulds, Louis DiCorpo. Second row, Left to right: Pauline Vincent, Lloyd Baldwin.

Yearbook Staff

Advisor
MR. THOMAS J. MURPHY

Editor
CYNTHIA KOVEY

Assistant Editors
THERESA ANDRADE MARY FAULDS

Executive Committee
THERESA ANDRADE RICHARD BURKE ROBERT DESMOND JOHN FARLEY MARY FAULDS MADELINE FRITZ
ROBERT KLIM CYNTHIA KOVEY FLORENCE MURPHY ROBERT PERDIGAO PAULINE VINCENT

Literary Committee
PAULINE VINCENT, Chairman
HARRY ASELTINE FREDRICK BROWN EDITH COHENNO BARBARA DAVIDSON CAROL FISKE
BETTY HOLMES EVA HORNE THERESA JARDIN FRANCES LaCIVITA
LAWRENCE MAHONEY FLORENCE MURPHY RENA SLADE PHILIP WALENT

Arranging Committee
LOUIS DiCORPO, Chairman
RICHARD BURKE MADELINE FRITZ VIRGINIA GILL JANET HOLMES FRANCES JOHNSON
ADELLA KUSCINSKAS KATHRYN McCOURT GEORGE SARADOS

Business Committee
LLOYD BALDWIN, MADELINE FRITZ, Chairmen
JUNE BLUM RICHARD BURKE NANCY CHAPMAN ROBERT COE LORRAINE CUMMINGS ANDREW DENNENO
ROBERT DESMOND JOHN FARLEY FRED FARREL DOROTHY GAY VIRGINIA GILL WILLIAM HEELAN
JAMES HICKEY THERESA JARDIN JEAN LAPWORTH RICHARD MAGEE KATHRYN McCOURT
JANICE MONE ROBERT PERDIGAO JEAN WITHAM

Honoring

Mom and Dad
or those at home
who have spent a good part of their lives making
these school days the best part of ours.
With loving acknowledgment of their ardent
interest in the formative years of our lives and of
their encouragement, assistance, and forbearance
which has brought us to this brave, new threshold,
we gratefully dedicate this year book to

Them

Administrators

HOWARD R. RANDALL
Principal

My best wishes for success and happiness to the graduates of 1952 in your future lives. Always remember that your high school stands ready to assist you in any way possible. Godspeed!

HOWARD R. RANDALL,
Principal

As Superintendent of Schools, I wish to congratulate the Class of 1952 on an outstanding record of achievement and citizenship.

Your lasting contributions to your school and community will always reflect upon you as individuals. In building the foundation for your own success, you have justified our feelings of pride in having you represent us as graduates of Stoughton High School.

JOSEPH H. GIBBONS,
Superintendent of Schools

JOSEPH GIBBONS
Superintendent

Faculty

MR. GERALD ANTONELLIS
Mechanical Arts

MISS RITA LAVALLEE
Foreign Languages

MR. ALBERT J. TWOMEY
Social Studies

MRS. MARY E. POMEROY
Home Economics

MR. AARON FINK
Director of Guidance

MR. ROBERT E. CORBETT
Vocal and Instrument Music

MR. FRANK V. BURKE
Mathematics

MISS MARY J. COMMANE
English and Commercial

MR. ARTHUR L. PENARDI
Social Studies, Driver Training

MR. LEO P. JUDGE
Commercial

MR. JOHN COWGILL
Custodian

MR. THOMAS J. MURPHY
English

MR. JOSEPH J. KNOWLES
Science

MISS CHRISTINA A. DONOVAN
Commercial

MISS MABEL R. SIMMONS
English and Latin

MR. A. PETER WILLIS
Art

Left to right: George Sarades, Treasurer; Nancy Chapman, Secretary; Janice Mone, Vice-President; James Hickey, President.

Senior Class Officers

Seniors

AUDREY LUCILLE ANDERSON

808 West Street — Civic

"A merry heart makes a cheerful countenance."

Softball Team 3; Athletic Association 1, 2, 3, 4.

EILEEN MURIEL ANDERSON

808 West Street — Civic

"She may look quiet but look again."

Glee Club 2; Athletic Association 1, 2, 3, 4; Softball Team 3; Christmas Program 2.

THERESA MARY ANDRADE

55 Brock Street — College

"Quiet and well conducted, but always ready for fun."

Freshman Class Representative; Semaphore Staff 1; Glee Club 1, 2, 3; Athletic Association 1, 2, 3, 4; Basketball Team 1; Prom Committee 3; Graduation Usherette 3; Class Day Usherette 3; Freshman Dance Committee; Sophomore Dance Committee; Office Girl 3; Christmas Program 3; Stoughton Youth Council Executive Committee 4; Class Day Program 1, 3; Daisy Chain 2; Yearbook Assistant Editor 4; Senior Class Play.

ESTHER ANDREA ANGELOS

12 Water Street — College

"For pep and class she's hard to surpass."

Dramatic Club 1, 2; Glee Club 1, 2, 3; Athletic Association 1, 2, 3, 4; Basketball Team 1; Hockey Team 3; Prom Committee 3; Freshman Dance Committee; Sophomore Dance Committee; Office Girl 3; Christmas Program 1, 2, 3; Daisy Chain 3; Senior Play.

HARRY JOSEPH ASELTINE

110 School Street — Civic

"What! Study—And me so young?"

Semaphore Staff 3; Glee Club 1; Athletic Association 1, 2, 3, 4; Football Team Manager 1, 2; Baseball Team Manager 1, 2; Picture Committee 4; Prom Committee 3; Freshman Dance Committee; Sophomore Dance Committee; Stoughton Youth Council; Senior Class Play; Yearbook Staff 4.

DAVID LLOYD BALDWIN

18 Capen Street — College

"At studies a student, at play a sport."

Athletic Association 1, 2, 3, 4; Football Team 1, 2, 3, 4; Basketball Team 1, 2, 3, 4; Baseball Team 1, 3; Ring Committee 3; Picture Committee 3; Prom Committee 3; Freshman Dance Committee; Sophomore Dance Committee; Yearbook Business Manager.

JANET FLORENCE BARKER

653 Park Street — Commercial

"A friendly smile and a friendly manner."

Semaphore Staff 2, 3, 4; News Editor 3; Home Economics Club 1; Glee Club 1, 2; Athletic Association 1, 2, 3, 4; Freshman Dance Committee; Sophomore Dance Committee; Radio Program 4.

THERESA ANNE BERCOVITZ

622 Washington Street — Commercial

"Easy of speech, quiet, but with a will to succeed."

Home Economics Club 2; Glee Club 1, 2; Athletic Association 1, 2, 3, 4; Prom Committee 3; Rose Song 2; Christmas Program 2.

JUNE A. BLUM

339 Canton Street — Civic

"She has wit and fun and fire."

Semaphore Staff 2, 3, 4; Athletic Association 1, 2, 3, 4; Hockey Team 3, Captain 4; Prom Usherette 2; Graduation Usherette 3; Class Day Usherette 3; Sophomore Dance Committee; Rose Song 2; Office Girl 2, 4; Stoughton Youth Council; Yearbook Staff; Spelling Bee 3.

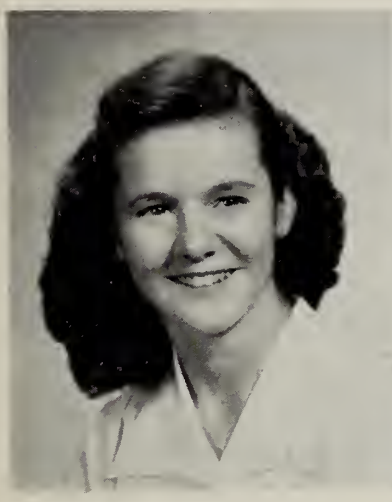

LAURA FRANCES BLYE

921 Washington Street — Civic

". . . a deep sweet quiet."

Glee Club 1, 2; Athletic Association 1, 2, 3, 4; Rose Song 2; Christmas Program 2.

KENNETH RAYMOND BOLDUC

162 Perry Street — Civic

"Be my friend, and I'll be yours."

Manager Football Team 1, 2; Manager Basketball Team 2; Prom Committee 3; Freshman Dance Committee.

THELMA BORGESON

480 Park Street — Commercial

"Gay and sweetly mirthful."

Athletic Association 1, 2, 3, 4; Home Economics Club 1; Glee Club 1, 2; Prom Committee 3; Rose Song 2; Christmas Program 2.

FREDERICK BROWN

123 Stoughton Street — College

"With his wit he shall not know sadness."

Youth Council; Athletic Association 3, 4; Yearbook Staff.

THELMA J. BRUCE

484 Canton Street — Commercial

"A winning way, pleasant smile."

Athletic Association 1, 2, 3, 4; Home Economics Club 1; Basketball Team 1; Softball Team 3; Freshman Dance Committee; Sophomore Dance Committee; Rose Song 2.

RICHARD FRANCIS BURKE

45 North Paul Street — College

"A sportsman complete, a hard one to beat."

Athletic Association 1, 2, 3, 4; Dramatic Club 1, 2; Football Team 2, 3; Baseball Team 2; Class Play 4; Prom Committee 3; Class Day Usher 3; Freshman Dance Committee; Sophomore Dance Committee; Career Forum 3, 4; Christmas Program 1, 2, 3; Band 1; Youth Council 4; Yearbook 4.

DENTON C. CALDER

58 Prospect Street — College

"Gaiety is the soul's healing; sadness is its poison."

Athletic Association 1, 2, 3, 4; Student Council 1; Football Team 1, 2, 3, 4; Basketball Team 2, 3; Freshman Dance Committee.

HAROLD WILLIAM CATALANO

143 Perry Street — Civic

"I like work; it fascinates me. I can sit and look at it for hours."

Athletic Association 1, 2, 3, 4; Semaphore Staff 1; Glee Club 2.

PATRICK CATALANO

143 Perry Street — Civic

"Why worry, it won't get you anywhere."

Athletic Association 1, 2, 3, 4; Football Team 3, 4; Basketball Team 3; Baseball Team 3, 4; Prom Committee 3; Freshman Dance Committee.

NANCY CHAPMAN

54 Pearl Street — Commercial

"Pleasing to look at,
delightful to know."

Athletic Association 1, 2, 3, 4; Class Secretary 3, 4; Glee Club; Basketball Team 1; Graduation Committee 4; Ring Committee 3; Graduation and Class Day Usherettes; Freshman Dance Committee; Sophomore Dance Committee; Yearbook Staff 4.

BETTY ANN COAN

559 Plain Street — Commercial

"She is kind as she is fair,
for beauty lives in kindness."

Athletic Association 1, 2, 3, 4; Dramatic Club 4; Home Economic Club 2; Rose Song 2; Class Day 3.

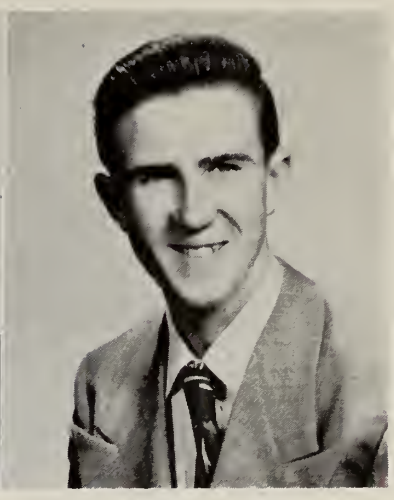

ROBERT JOHN COE

56 Bradford Street — Civic

"Youth and mirth and glee,
that's the course for me."

Athletic Association 1, 2, 3; Football Team 2, 3, 4, Manager 3, 4; Basketball Team 2, 3, 4, Manager; Sophomore Dance Committee; Yearbook 4.

EDITH N. COHENNO

144 Lincoln Street — College

"Art needs no spur beyond itself."

Athletic Association 1, 2, 3, 4; Semaphore Staff 1, 2, 3, 4; Hockey Team 1, 2, 3; Softball Team 2; Prom Committee 3; Prom Usherette 2; Freshman Dance Committee; Sophomore Dance Committee; Office Girl 2; Christmas Program 2; Youth Council; Class Day 3, 4; Yearbook; Senior Play; Oratorical Contest 3; Scholastic Art Award 3; Dramatic Club 1, 2.

PATRICIA ANN CONNORS

916 Park Street — Commercial

"A hearty heart,
the chaser of blues."

Athletic Association 1, 2, 3, 4; Dramatic Club 1, 2, 3; Freshman Dance Committee; Sophomore Dance Committee; Christmas Program 1, 2, 3; Radio Station Program 1, 2, 3; Class Play; Class Day Program 2, 3; Oratorical Speaking Contest 3.

ELIZABETH ANN CREAN

587 Canton Street — Commercial

"Meet her and you naturally
like her."

Athletic Association 1, 2, 3, 4; Home Economic Club 1, 2, 3, 4; Glee Club 2, Rose Song 2; Christmas Program 2.

LORRAINE THERESA CUMMINGS

310 Sumner Street — Commercial

"A light heart maketh friends."

Athletic Association 2, 3, 4; Semaphore Staff 2; Glee Club 1, 2, 3; Prom Committee 3; Yearbook; Graduation Usherette 3; Class Day Usherette 3; Freshman Dance Committee; Rose Song 2.

BARBARA LYNN DAVIDSON

24 Sofia Road — College

"How often the highest talent lurks in obscurity."

Athletic Association 2, 3, 4; Yearbook Staff; Semaphore 2, 3, 4; Dramatic Club 4; Glee Club 2, 3, 4; Prom Committee 3; Rose Song 2; Christmas Program 4; Youth Council; Daisy Chain 3; Class Day 3.

ROBERT WALTER DE COSTA

17 Prospect Street — Commercial

"Such good sports are hard to find."

Athletic Association 1, 2, 3, 4; Glee Club 1, 2, 3; Class Play.

ANDREW R. DENNENO

545 Pearl Street — Civic

"A laughter mixed with serious stuff."

Athletic Association 1, 2, 3, 4; Ring Committee 3; Prom Usher 1; Band 1, 2; Yearbook 4.

ROBERT DESMOND

15 Capen Street — Civic

"Why frown on life, when life is so good."

Athletic Association 1, 2, 3, 4; Football Team 1, 2, 3, 4; Basketball Team 2, 3; Prom Committee 3; Freshman Dance Committee; Sophomore Dance Committee; Yearbook.

LOUIS A. DI CORPO

1857 Central Street — College

"The type of mind you can sharpen your own on."

Athletic Association 1, 2, 3, 4; Sophomore Class Treasurer; Semaphore Staff 1, 2; Prom Committee 3; Freshman Dance Committee; Sophomore Dance Committee; Yearbook Arrangement Editor; Student Council 2.

ROY GEORGE DYKEMAN

72 Seaver Street — Civic

"A little nonsense now and then is relished by the wisest men."

Athletic Association 1, 2, 3, 4; Baseball Team 1, 2.

MARJORIE JEAN EAGLES

431 Page Street — Commercial

"With a laugh on her lips and a smile in her eyes."

Athletic Association 1, 2, 3, 4; Home Economic Club 1; Glee Club 1, 2; Basketball Team 1; Graduation Committee 4; Sophomore Dance Committee; Rose Song 2.

THOMAS JOSEPH EARLEY

3 Ralph Mann Drive — College

"One good laugh is better than any dose of medicine."

Athletic Association 1, 2, 3, 4; Driver Clinic Demonstration.

ELIZABETH H. ESTEY

591 Washington Street — Commercial

"Mischief sparkles in her eyes and her laughter never dies."

Athletic Association 1, 2, 3, 4; Glee Club 2, 3, 4; Softball Team 2; Rose Song 2; Christmas Program 2; Youth Council.

EDWARD JOHN FARLEY, JR.

91 Pleasant Street — College

"Full of fun and fancy-free, that's the only life for me."

Athletic Association 1, 2, 3, 4; Football Team 1, 2, 3, 4, Captain 4; Basketball Team 1, 2, 3, 4; Baseball Team 3; Prom Committee 3; Freshman Dance Committee; Sophomore Dance Committee; Yearbook; Senior Play.

FREDERICK FARRELL

280 Prospect Street — College

"Silent with sense, sober with thought."

Athletic Association 1, 2, 3, 4; Graduation Committee 4; Stoughton Youth Council; Yearbook Staff.

MARY CAROLYN FAULDS

368 Morton Street — College

"Favoring none but friendly to all."

Semaphore Art Editor 1, 3; News Editor 4; Dramatic Club 1, 2, Secretary 3, 4; Basketball 1; Prom Committee 3; Graduation Usherette 3; Class Day Usherette 3; Freshman Dance Committee; Sophomore Dance Committee; Christmas Program 1, 2, 3; Stoughton Youth Council, Chairman Club Committee 4; Yearbook Assistant Editor; Class Day Program 1, 2; Oratorical Contest 3; Senior Class Play; Softball 3; Athletic Association 1, 2, 3, 4.

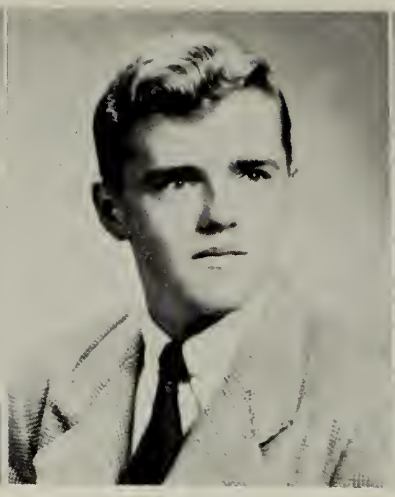

NEAL THEODORE FERNALD

423 Page Street — Civic

"A pleasant face reflecteth a good soul."

Glee Club 1, 2; Athletic Association 1, 2, 3, 4; Baseball 3, 4; Dance Committee 2.

DELBERT FIELD

15 Walnut Avenue — Civic

"Don't judge by the surface this quiet boy."

Athletic Association 2, 3, 4.

CAROLYN FISKE

690 School Street — College

"Knowledge is the food of the soul."

Dramatic Club 2, 3, Treasurer 3; Glee Club 2; Athletic Association 1, 2, 3, 4; Hockey Team 2, 3, Co-Captain 4; Rose Song 2; Office Girl 2; Stock Room Girl 3, Head 4; Christmas Program 2, 3, 4; Stoughton Youth Council; Yearbook Staff; Senior Reception Usherette 4.

WAYNE PENTZ FREDERICKS

28 Franklin Street — College

"The actions of men are the best interpretations of their thoughts."

Athletic Association 1, 2, 3, 4; Class Play.

MADELINE W. FRITZ

15 Seaver Street — College

"Neatness is the crowning grace of womanhood."

Semaphore Staff 1, 2; Dramatic Club 1, 2; Athletic Association 1, 2, 3, 4; Hockey Team 2; Prom Committee 3; Prom Usherette 1; Graduation Usherette 3; Class Day Usherette 3; Freshman Dance Committee; Sophomore Dance Committee; Cheerleader 3, 4; Yearbook Staff; Senior Class Play; Driver Clinic 4; Parents' Night Usherette.

DOROTHY MARIE GAY

221 Sumner Street — Commercial

"Always willing to do her share, happy go lucky without a care."

Semaphore Staff 1; Home Economics Club 1, 2; Glee Club 1, 2; Athletic Association 1, 2, 3, 4; Picture Committee 3; Freshman Dance Committee; Sophomore Dance Committee; Rose Song 2; Yearbook Staff.

HELEN GEORGES

217 Walnut Street — Commercial

"A quiet exterior conceals much."

Glee Club 1, 2; Softball Team 2; Rose Song 2; Christmas Program 3; Athletic Association 1, 2, 3, 4.

CAROLYN VIRGINIA GILL

39 Brook Street — Commercial

"Forever smiling, always on the go."

Glee Club 1, 2; Athletic Association 1, 2, 3, 4; Basketball Team 1; Rose Song 2; Christmas Program 1, 2, 3, 4.

VIRGINIA GILL

93 Seaver Street — College

"An engaging smile makes one a sure success."

Semaphore 2, 3, Art Editor 4; Dramatic Club 1, 2, 3, President 4; Athletic Association 1, 2, 3, 4; Prom Committee 3; Freshman Dance Committee; Sophomore Dance Committee; Christmas Program 3, 4; Radio Program 2; Senior Reception Usherette 1, 2; Yearbook Staff.

KIERAN JOSEPH GLENNON

80 Pearl Street — Commercial

"What liar said Red was a danger signal."

Glee Club 1; Athletic Association 1, 2, 3, 4; Prom Committee 3; Freshman Dance Committee; Sophomore Dance Committee; Stoughton Youth Council; Senior Class Play.

EDITH MILDRED GREEN

100 Columbus Avenue — Commercial

"A laughing eye, a tender smile, tend to make a girl worthwhile."

Glee Club 1, 2; Athletic Association 1, 2, 3, 4; Prom Committee 3; Freshman Dance Committee; Sophomore Dance Committee.

FRANKLIN ROBERT HALL

68 Franklin Street — College

"Youth comes but once in a lifetime."

Dramatic Club 2, 3; Athletic Association 1, 2, 3, 4; Christmas Program 1, 2; Stoughton Youth Council; Senior Class Play.

WARREN G. HARRIS

264 Pearl Street — Civic

"And what he greatly thinks, he nobly dares."

Dramatic Club 4; Football Team Manager 1, Team 1, 2; Basketball Team 2, Manager 1; Christmas Program 3; Stoughton Youth Council, Chairman Executive Committee; Yearbook Staff.

WILLIAM JOSEPH HEELAN

33 Record Street — Commercial

"Laughing and loving through life he goes."

Dramatic Club 1, 2, 3; Athletic Association 1, 2, 3, 4; Graduation Committee; Prom Committee 3; Prom Usher 1; Class Day Usher 2; Freshman Dance Committee; Sophomore Dance Committee; Christmas Program 1, 2, 3; Stoughton Youth Council, Co-Chairman Social Committee; Yearbook Staff.

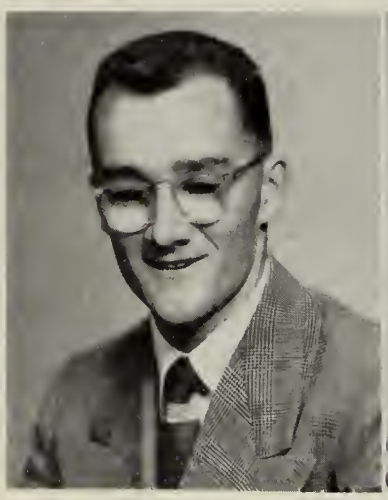

JAMES MICHAEL HICKEY

70 French Street — Commercial

"He has a smile for all who meet him."

Freshman Class Representative 1; Sophomore Class President; Senior Class President; Dramatic Club 2; Glee Club 1, 2; Athletic Association 1, 2, 3, 4; Graduation Committee 2, 4; Ring Committee 3; Prom Committee 3; Prom Usher 2; Freshman Dance Committee; Sophomore Dance Committee; Christmas Program 2; Stoughton Youth Council; Yearbook Staff; Driver Clinic Demonstration 4.

WILLIAM OLIVER HOCKING

55 Highland Street — College

"With all his heart, he woos science."

Athletic Association 1, 2, 3, 4; Representative 2; Laboratory Assistant 2.

WILLIAM ALBERT HODGES

318 Pearl Street — Civic

"To a young heart, everything is fun."

Athletic Association 1, 2, 3, 4; Football Manager 1, Football Team 2.

ELIZABETH JANE HOLMES

47 Pearl Street — College

"Personality and intellect combine to make a wise and regular girl."

Semaphore Staff 1, 2, Assistant Literary Editor 3, Editor in Chief 4; Dramatic Club Executive Committee 4; Glee Club 1, 2; Athletic Association 1, 2, 3, 4; Hockey Team, Assistant Manager 3, Manager 4; Rose Song 2; Office Girl 4; Christmas Program 4; Yearbook Staff; Oratorical Contest 3; Senior Class Play.

JANET LORRAINE HOLMES

64 Summer Street — Commercial

"Who knew her could not but admire her."

Student Council 1; Sophomore Vice-President; Glee Club 1, 2; Athletic Association 1, 2, 3, 4; Graduation Committee 4; Freshman Dance Committee; Sophomore Dance Committee; Rose Song 2; Christmas Program 1, 2, 3; Yearbook Staff; Class Day Program 3.

EVA ARVILLA HORNE

124 Porter Street — College

"If all her smiles were gold, she'd have a store of wealth untold."

Semaphore Staff 1, 2, 4; Dramatic Club 1, 2; Glee Club 1, 2; Athletic Association 1, 2, 3, 4; Prom Committee 3; Graduation Usherette 3; Freshman Dance Committee; Sophomore Dance Committee; Rose Song 2; Christmas Program 1, 2; Class Day Program 1, 2, 3; Yearbook Staff.

THERESA ANN JARDIN

160 Lincoln Street — College

"Nothing is impossible to a willing heart."

Semaphore Staff 2, 3, Literary Editor 4; Dramatic Club 1, 2, President 3, Executive Committee 4; Home Economics Club 1; Glee Club 1, 2; Athletic Association 1, 2, 3, 4; Softball Team 2; Prom Committee 3; Prom Usherette 1; Freshman Dance Committee; Sophomore Dance Committee; Rose Song 2; Office Girl 4; Christmas Program 1, 2, 3, 4; Stoughton Youth Council; Senior Reception Usherette 1, 2; Baccalaureate Choir 3; Oratorical Contest 3; Class Day Play 1, 2, 3; Parents' Night 3; Yearbook Staff; Senior Class Play; Class Ode.

FRANCES MARIE JOHNSON

644 Park Street — College

"Her gestures, motion and her smiles, her wit, her voice my heart beguiles."

Semaphore Staff 1, 2, 3, 4; Dramatic Club 3, 4, Vice-President 3; Glee Club 1; Athletic Association 1, 2, 3, 4; Softball Team 3; Graduation Committee 4; Pose Song 2; Office Girl 4; Christmas Program 1, 3; Stoughton Youth Council; Yearbook Staff; Class Day Committee 3.

DAVID JOHNSTON

158 Seaver Street — College

"The world's his reason for laughter."

Football Team 3, 4; Basketball Team 3, 4; Senior Play; Athletic Association 2, 3, 4.

ARTHUR FREDERICK KIMBER

31 Clapp Street — Civic

"A moral, sensible, well-bred young man."

Dramatic Club 3; Baseball Team 1; Stoughton Youth Council; Senior Play; Athletic Association 1, 2, 3, 4.

ROBERT GEORGE KLIM

50 Clapp Street — College

"An athlete on the field, a sport at heart."

Junior Class President; Football Team 2, 3, 4; Basketball Team 2, 3, 4; Baseball Team 3, 4; Ring Committee 3; Picture Committee 3; Prom Committee 3; Graduation Usher 3; Class Day Usher 3; Stoughton Youth Council, Chairman Athletic Committee; Yearbook Executive Committee; Senior Class Play.

CYNTHIA KOVEY

225 Washington Street — College

"Young and pretty, jolly of heart, how we hate to see her depart."

Semaphore Staff 1, 2; Dramatic Club 1; Home Economics Club 1; Athletic Association 1, 2, 3, 4, Representative 3; Basketball Team 1; Softball Team 3; Prom Committee 3; Prom Usherette 1; Graduation Usherette 3; Class Day Usherette 3; Freshman Dance Committee; Sophomore Dance Committee; Cheerleader, Assistant to Captain, 3, 4; Librarian 2; Christmas Program 2, 3; Stoughton Youth Council; Yearbook, Editor in Chief; Class Day Program 1, 2; Parents' Night Usherette 4.

ADELLA AMEDIA KUCINSKAS

738 Washington Street — College

"She has a nature both quiet and pleasing."

Semaphore Staff 2, 3, 4; Dramatic Club 2, 3, Vice-President 4; Glee Club 1; Athletic Association 1, 2, 3, 4; Prom Committee 3; Freshman Dance Committee; Sophomore Dance Committee; Christmas Program 2, 3, 4; Radio Program 1, 2; Yearbook Staff; Class Day Program 2, 3; Senior Reception Usherette 1, 2; Marshall 1.

ROBERT KUNIGENAS

769 Turnpike Street — Civic

"Only those who try can succeed."

Athletic Association 1, 2, 3, 4.

FRANCES LA CIVITA

44 Winter Street — Commercial

"Doing good is one pleasure that will never wear out."

Home Economics Club 2; Glee Club 1, 2; Athletic Association 1, 2, 3, 4; Freshman Dance Committee; Sophomore Dance Committee; Rose Song 2; Office Girl 4; Stock Room Girl 4.

JEAN HALLIDAY LAPWORTH

189 Sumner Street — College

"Good sense and good nature are never separated."

Sophomore Class Secretary; Semaphore Staff 1; Glee Club 1, 2; Athletic Association 1, 2, 3, 4, Representative 2; Basketball Team 1; Hockey Team 2, 3, 4; Softball Team 2, 3; Ring Committee 3; Prom Committee 3; Graduation Usherette 3; Class Day Usherette 3; Freshman Dance Committee; Sophomore Dance Committee; Rose Song 2; Stoughton Youth Council; Yearbook Staff.

KENNETH B. LEATHERS

30 Pierce Street — Commercial

"We grant he has much sparkling wit, and never shy of using it."

Athletic Association 1, 2, 3, 4; Graduation Committee 4; Stoughton Youth Council, Chairman of Social Committee; Senior Class Play.

ELAINE ANN LEWIS

69 Seventh Street — Commercial

"Gentle of speech, beneficent of mind."

Semaphore Staff 1; Glee Club 1, 2; Athletic Association 1, 2, 3, 4; Freshman Dance Committee; Sophomore Dance Committee; Rose Song 2.

MANUEL MACROGIANIS

54 Canton Street — Commercial

"What care I, let the world slide by."

Glee Club 1; Athletic Association 1, 2, 3, 4.

HAROLD E. MAGEE

50 Kinsley Street — Civic

"A great unrecognized capacity."

Athletic Association 1, 2, 3, 4.

RICHARD EUGENE MAGEE

574 Pearl Street — College

"Saying little, thinking much."

Athletic Association 1, 2, 3, 4; Freshman Dance Committee 1; Yearbook Staff.

LAURENCE P. MAHONEY

99 Plain Street — College

"An honest man is the noblest work of God."

Athletic Association 1, 2, 3, 4; Basketball Team 2, 3; Baseball Team 1; Yearbook Staff.

THOMAS ARTHUR MANN

437 Page Street — Civic

"A rare compound of frolic and fun."

Athletic Association 1, 2, 3, 4; Baseball Team 1, 2, 3, 4.

LOIS PAULINE MARA

13 Rose Street — Commercial

"The mildest manner and the gentlest heart."

Glee Club 1, 2; Athletic Association 1, 2, 3, 4; Freshman Dance Committee; Sophomore Dance Committee; Rose Song 2; Senior Class Play.

KATHRYN MARY McCOURT

37 Crescent Avenue — College

"Those who bring sunshine to the lives of others cannot keep it from themselves."

Semaphore Staff 2; Glee Club 1, 3; Athletic Association 1, 2, 3, 4; Basketball Team 1; Ring Committee 3; Prom Committee 3; Graduation Usherette 3; Class Day Usherette 3; Freshman Dance Committee; Sophomore Dance Committee; Christmas Program 3; Stoughton Youth Council; Yearbook Staff; Senior Class Play.

ISABEL McGARVEY

661 Central Street — Commercial

"Variety is the spice of life."

Glee Club 1, 2, 3; Athletic Association 1, 2, 3, 4; Hockey Team 1, 2, 3; Softball Team 2; Christmas Program 2, 3.

JOYCE ELAINE McKUSICK

12 Packard Road — College

"The more understanding, the fewer words."

Athletic Association 1, 2, 3, 4; School Band 1, 2, 3.

LOUISE ANNE MISKINIS

185 Perry Street — Civic

"Silence is golden."

Home Economics Club 1, 2; Glee Club: Athletic Association 1, 2, 3, 4.

JANICE MARIE MONE

15 Belcher Street — College

"Earth's noblest thing,
a woman perfected."

Junior Class Vice-President; Senior Class Vice-President; Home Economics Club 1; Glee Club 1, 2; Athletic Association 1, 2, 3, 4; Basketball Team 1; Hockey Team 4; Softball Team 3; Graduation Committee 4; Ring Committee 3; Picture Committee 3; Prom Committee 3; Graduation Marshall 3; Freshman Dance Committee; Sophomore Dance Committee; Cheerleader 3; Captain 4; Rose Song 2; Yearbook Staff; Senior Class Play; Parents' Night Usherette 4.

E. RUSSELL MURPHY

21 Pleasant Street — College

"Why frown, when life's so good?"

Baseball Team; Athletic Association 1, 2, 3, 4.

FLORENCE PAULINE MURPHY

243 Seaver Street — College

"Hard to know,
but well worth knowing."

Semaphore Staff, Sports Editor 3, 4; Dramatic Club 2; Glee Club 2; Athletic Association 1, 2, 3, 4; Hockey Team 1, 2, 3, 4; Softball Team 1, 2, 3; Prom Committee 3; Freshman Dance Committee; Sophomore Dance Committee; Office Girl 3, Head Office Girl 4; Career Forum 4; Christmas Program 4; Stoughton Youth Council; Class Day Play 2; Parents' Night, Yearbook Executive Committee; Oratorical Contest 3; Senior Class Play.

MARIE LOUISE NOUVO

1 Arborwook Road — Commercial

"Silence is more eloquent
than words."

Athletic Association 4.

LEWIS OWEN

90 Monk Street — Civic

"A rule of my life is to make
business a pleasure and
pleasure a business."

Glee Club 1, 2; Baseball Team 1, 2; Athletic Association 1, 2, 3, 4.

RICHARD N. OWEN

77 Plain Street — College

"Laughter in his eyes all the day through."

Athletic Association 1, 2, 3, 4; Freshman Dance Committee; Sophomore Dance Committee.

ROBERT ANTHONY PERDIGAO

123 Walnut Street — Civic

"A smile for every fellow, two for every girl."

Athletic Association 1, 2, 3, 4; Football Team 1, 2, 3, 4; Graduation Committee 4; Prom Committee 3; Freshman Dance Committee; Sophomore Dance Committee; Yearbook Staff Executive Committee.

NORMA BELLE PLACE

85 Pearl Street — Commercial

"Thy modesty is a candle to thy merit."

Athletic Association 4.

EDWARD REBELLO

128 Clapp Street — Civic

"I talk, I laugh, and when it's necessary, I study."

Semaphore Staff 3; Athletic Association 1, 2, 3 4.

M. ODETTE RODRIQUES

34 Blackstone Street — Commercial

". . . always a pleasant word."

Glee Club 1, 2; Athletic Association 1, 2, 3, 4; Graduation Usherette 3; Class Day Usherette 3; Rose Song 2; Office Girl 2; Christmas Program 1, 2, 3, 4; Radio Program 3; Class Day Program 1, 2, 3

ALAN C. SAMPSON

1518 Washington Street — College

"Life is too sweet to worry."

Athletic Association 1, 2, 3 4; Football Team 3; Freshman Dance Committee; Sophomore Dance Committee.

GEORGE SAMUEL SARADOS

380 Washington Street — College

"To count his friends,
count the population."

Junior Class Treasurer; Senior Class Treasurer; Semaphore Staff Business Editor 4; Athletic Association 1, 2, 3, 4, Representative 1; Football Team 4; Basketball Team 1, 2, 3, 4, Captain 4; Baseball Team 1, 2; Graduation Committee; Ring Committee; Picture Committee; Prom Committee 3; Freshman Dance Committee; Sophomore Dance Committee; Stoughton Youth Council, Chairman of Code Committee; Yearbook Staff.

JOAN EDITH SHANNAHAN

16 Halliden Street — Commercial

"Happy am I; From care I'm free;
Why aren't they all content
like me?"

Athletic Association 1, 2, 3, 4.

MARY BENADETTE SILVA

37 Lothrop Street — Commercial

"A smile that radiates
her joyful spirit."

Glee Club 1, 2; Athletic Association 1, 2, 3, 4; Prom Usherette 2; Rose Girl 2; Christmas Program 2; Senior Reception 2.

RENA SLADE

808 West Street — Civic

"A smile that is worth
the praise of earth."

Semaphore Staff 3, 4; Glee Club 1; Athletic Association 1, 2, 3, 4; Softball Team 3; Rose Song 1; Yearbook Staff.

NANCY LOUISE SMITH

7 Monk Street — Civic

"How far that little candle
throws its beams."

Semaphore Staff 3; Dramatic Club 2, 3, 4; Athletic Association 1, 2, 3, 4; Hockey Team 1, 2, 3; Softball Team 2; Sophomore Dance Committee; Rose Song 2; Christmas Program 1, 2; Stoughton Youth Council; Radio Play 2; Senior Reception Usherette 2; Senior Class Play

ROBERT H. STETSON

38 Forest Street — Civic

"I love the life I lead."

Athletic Association 1, 2, 3, 4.

WILLIAM ST. GERMAINE

47 Columbia Street — Civic

"I love life, so I enjoy it."

Athletic Association 1, 2, 3, 4; Treasurer 3; Football Team 1, 3; Basketball Team 2, 3; Baseball Team 1, 2; Picture Committee 3; Prom Usher 1; Freshman Dance Committee; Sophomore Dance Committee.

BERNARD ALBERT STRIPINIS

93 Clapp Street — Civic

"Always willing to do his share."

Athletic Association 1, 2, 3, 4; Baseball Team 1.

CARLOTTA BARBARA TILSON

41 Donald Road — College

"A drawling speech, a snapping mind."

Dramatic Club 4; Stoughton Youth Council 4; Athletic Association 4.

PAULINE THERESA VINCENT

411 Walnut Street — Commercial

"More likely to give help than ask for it."

Semaphore Staff 2, 3, 4; Alumni Economics 4; Dramatic Club 1, 2, 3, Secretary 4; Glee Club 1; Athletic Association 1, 2, 3, 4; Hockey Team 1; Prom Committee 3; Senior Reception, Usherette 1; Freshman Dance Committee; Sophomore Dance Committee; Head Office Girl 4; Career Forum 4; Christmas Program 1, 2, 3; Stoughton Youth Council; Secretary Executive Committee 4; Oratorical Contest 3; Baccalaureate Choir 3; Class Day Exercises 1, 2, 3; Senior Class Play; Girls' State 3; D. A. R. Award; Parents' Night 3; Yearbook Literary Editor; Lunch Counter Manager.

PHILIP MICHAEL WALENT

59 Winter Street — College

"The fruits of goodness and friendliness are everlasting."

Athletic Association 1, 2, 3, 4; Yearbook.

THELMA MARIE WEATHERWAX

242 Pleasant Street — College

"Good nature is the foundation of all good things."

Glee Club 2; Athletic Association 1, 2, 3, 4; Rose Song 2; Office Girl 2, 4.

FRANKLIN JOHN WERNER, JR.

546 Pearl Street — Civic

"Much wisdom often goes with fewest words."

Glee Club 1; Athletic Association 1, 2, 3, 4; School Band 1, 2.

DOROTHY HAZEL WILDING

64 Pearl Street — Commercial

"It's better to be small and shine, than to be big and cast a shadow."

Dramatic Club 1; Glee Club 1, 2; Athletic Association 1, 2, 3, 4; Christmas Program 2.

NANCY ELLEN WINROTH

981 Washington Street — Commercial

"A kindly heart, a willing hand."

Semaphore Staff; Glee Club 1, 2; Basketball Team 1; Athletic Association 1, 2, 3, 4; Graduation Usherette 3; Class Day Usherette 3; Stock Room Girl 1, 2, Head 3; Christmas Program 1, 2; Class Day Program 1, 2.

JEAN FRANCES WITHAM

120 Plain Street — College

"With a laugh on her lips and a smile in her eyes."

Home Economics Club 1; Glee Club 1, 2; Athletic Association 1, 2, 3, 4; Basketball Team 1; Hockey Team 2, 3, 4; Softball Team Manager 3; Prom Committee 3; Graduation Usherette 3; Class Day Usherette 3; Freshman Dance Committee; Sophomore Dance Committee; Rose Song 2; Stoughton Youth Council; Yearbook Staff.

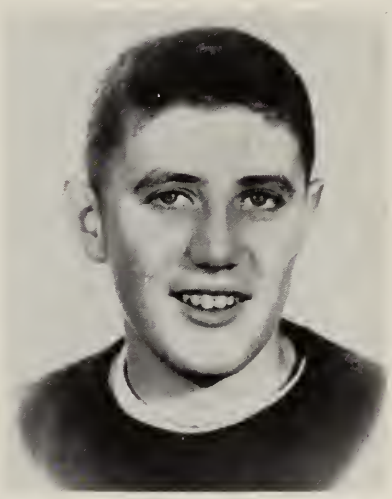

CLIFFORD HAYNES

"For such as he there is no death: His life the eternal life commands."

Who's Who

BOYS		GIRLS
Louis DiCorpo	*Most Likely to Succeed*	Pauline Vincent
Robert Klim	*Most Popular*	Janice Mone
Warren Harris	*Most Attractive*	Jean Lapworth
Fred Farrell	*Most Serious*	Pauline Vincent
Louis DiCorpo	*Most Respected*	Pauline Vincent
Wayne Fredericks	*Most Sophisticated*	Madeline Fritz
Thomas Mann	*Most Carefree*	Joan Shannahan
Robert Desmond	*Best Natured*	Theresa Andrade
Louis DiCorpo	*Brain Child*	Caroline Fiske
Wayne Fredericks	*Actor — Actress*	Mary Faulds
Robert Perdigao	*Kindest*	Theresa Andrade
George Sarados	*Most Tactful*	Cynthia Kovey
Harry Aseltine	*Best Giggler*	Virginia Gill
Thomas Mann	*Most Mischievous*	June Blum
George Sarados	*Most Sociable*	Theresa Andrade
Richard Burke	*Most Sincere*	Pauline Vincent
Delbert Fields	*Most Mysterious*	Barbara Davidson
George Sarados	*Most Reliable*	Pauline Vincent
Lloyd Baldwin	*Cutest*	Betty Coan
George Sarados	*Best Sport*	Theresa Andrade
John Farley	*Best Dancer*	Odette Roderiques
James Hickey	*Most Talkative*	June Blum
Robert Perdigao	*Best Dressed*	Madeline Fritz
John Farley Robert Desmond	*Best Pals*	Theresa Andrade Kathryn McCourt
Robert Klim	*Most Athletic*	Nancy Smith
Fred Brown	*Wittiest*	Kathryn McCourt
Louis DiCorpo	*Best All-Round Student*	Mary Faulds
Louis DiCorpo	*Most Determined*	Pauline Vincent
Louis DiCorpo	*Class Artist*	Mary Faulds
Andrew Denneno	*Most Musical*	Odette Roderiques
Robert Klim	*Physique—Figure*	Majorie Eagles
Sleeping	*Favorite Pastime*	Boys
Diner	*Favorite Rendezvous*	Diner
Recess	*Enjoyed Most at S. H. S.*	Recess
Football	*Favorite School Activity*	Basketball
Guy Lombardo	*Favorite Orchestra*	Guy Lombardo

A Thousand and One Days

Listen my classmates and you shall hear
Of the thousand and one days we all hold dear;
'Twas on the sixth of September in Forty-eight,
As shy, little Freshmen we'll remember the date.

The early days went by with ease
For the Freshmen all did what they pleased;
At last came the time of the Freshman dance,
All the boys were resplendent in new long pants.

For the rest of the year we settled down
To work very hard for the Sophomore Crown;
At last ended the time of matriculation
And joyously we started on a long vacation.

When we returned to trample the grass,
We learned we were still the baby class;
For of the lower class we got little impression,
As we were cut off by the double session.

Still we went on through thick and thin,
And the Sophomore Hop was quite a spin;
Then some of our boys heard Tuck's call
And hustled out to play football.

The sessions room was never bare,
For some Sophomore was always there;
Finally the year came to a close,
A happy reprieve until Junior prose.

We Juniors looked so bright and gay
Coming back that September day;
Still standing there—our study hall waited,
But we knew not what then was fated.

Then one day our shiny classrings came,
With upraised hands our joy proclaimed;
We then settled down to await
The coming of a pleasant date.

The Junior Prom was a great affair
For girls with lovely shining hair,
Dressed in their pretty evening clothes,
Corsaged with orchid, sweet pea, or rose.

During the year the changes began,
New holes were dug and mortar ran;
We knew when we returned once more
We'd find a new school behind the same door.

As we began our final year
With eyes so bright and mind so clear,
We bent our will to education
In preparation for our graduation.

Some budding actors and actresses we
discovered,
When in March the class play was uncovered;
We also started on the long task
Of producing a yearbook unsurpassed.

The Reception, Banquet and Class Day
All went by without delay;
Graduation passes, and all too soon
We'll all look back on that day in June.

Our life has now reached a point of turning,
Ahead we see the torch still burning;
May success, fame, and health embrace you,
O Stoughton High Class of Fifty-two!

Class Will

We pull the cork out of the mysterious jug and the Genie arises with these commands on his lips . . .

Kathryn McCourt leaves her blushing smile to Jean Harrison.
Robert Stetson leaves with a car load of kids.
Laura Blye leaves her quiet ways to Barbara Fenton.
Harry Aseltine leaves his wit to John Sullivan.
Thelma Weatherwax leaves for Plattsburg.
Harold Magee leaves his sportsmanship to Richard Gibbs.
Audrey and **Eileen Anderson** leave trying to catch the Dry Pond bus.
Richard Burke leaves his father.
June Blum leaves the Hockey Team to next year's Captain.
Thomas Mann leaves his roller skates to Paul Homer.
Jean Witham leaves her scholastic ability to Susan Bercovitz.
Lewis Owen leaves to become a famous singer.
Nancy Winroth leaves to be gay with George.
Russell Murphy, Bill Hodges, and **Roy Dykeman** leave for the Navy.
Margie Eagles leaves her likeable personality to Jeanne Zampi.
Kenny Leathers leaves Barbara Fenton much to his regret.
Carolyn Gill leaves her job at the theater to Ann Laporte.
Tommy Early leaves to Pete Toupence the job of running the movie camera.
Thelma Bruce leaves her everlasting smile to any Junior who is worthy of it.
Harold Catalano leaves.
Mary Silva leaves for the Westover Air Base.
George Sarados leaves his basketball ability to anyone who can equal it.
Lois Mara, Elaine Lewis, Dot Gay leave in **Renie Cummings'** jeep.
Robert Kuneginas leaves his job as errand boy to anyone who can find time to do it.
Jean Lapworth leaves her personality to anyone who can equal it.
Manny Macrogianis leaves with a cloud of dust behind him.
Carlota Tilson leaves her way with boys to Jean Merrill.
Delbert Fields leaves to anyone his love for hillbilly tunes.
Pauline Vincent leaves her outstanding leadership ability to any Junior who can equal it.
Lloyd Baldwin leaves his athletic ability to Jack Savini.
Frances LaCivita leaves her high marks as clerk typist to Patricia Blye.
Denton Calder leaves his book reports to all those who never find time to read the books.
Odette Rodrigues leaves for the "Met."
Pat Catalano and **Bob Coe** leave their ability as football managers to next year's boys.
Joan Shannahan leaves her smooth ways on the dance floor to Ruth Selig.
Butch St. Germaine feels he's lucky to leave!
Dotty Wilding leaves her height to Dotty Barrett.
Philip Walent leaves his scholastic ability to Joe Seavers.
Janet Barker leaves ten tired fingers on the typing keys.
Richard Owen leaves his "death trap" to anyone who wants it.
Theresa Andrade leaves her friendliness to Marlene Simonds.
Bernard Stripinis leaves his shop ability to anyone who can meet the requirements.
Mary Faulds and **Edie Cohenno** leave their artistic ability to anyone who can equal it.
Andy Denneno leaves for the big "Mo."
Esther Angelos leaves her skating ability to Audrey Holiday.
John Farley and **Bob Desmond** leave "How to Make Friends and Influence Women" to Ed and Roy.
Janet Holmes leaves to become a successful artist.
Virginia Gill and **Terry Jardin** leave to become S.H.S.'s future teachers.
Wayne Fredericks leaves his dramatic ability to anyone who can equal it.
Bob Perdigao wills his hot rods to Carl Hampe.

Adella Kucinskas leaves for Martha's Vineyard.
Cynthia Kovey leaves her job as editor of the yearbook to next year's editor.
Jimmy Hickey leaves the 1952 graduating class without a president.
Carolyn Fiske leaves for Northeastern University.
Dave Johnston leaves his wavy hair, flattering smile, and excess height to Chick Fahey.
Ann Bercovitz wills to her sister Bernice her long hair.
Fred Farrell leaves to become a foreign language expert.
Marie Nuovo leaves her pleasant ways to Mary Skiendale.
Janice Mone leaves her cheerleading ability to next year's head cheerleader.
Kieran Glennon leaves his red hair to Lois Thorner.
Betty Holmes leaves her duty as office girl to Marilyn Smith.
Franklin Hall leaves his friendly manner to Joe Hallett.
Nancy Chapman leaves her likeable personality to Carolyn Pratt.
Bill Hocking leaves his scientific problems to anyone who can complete them.
Patricia Connors leaves her typing speed to Margie Connors.
Art Kimber leaves his acting ability to Bobby Blake.
Joyce McKusick leaves for Hank.
Kenneth Bolduc leaves his towering height to Lenny Holmes.
Betty Coan leaves her gay personality and cute smile to Joanne Fraser.
Bill Heelan's crew cut is willed to David Lord.
Norma Place leaves her quiet ways to Mary Kuscinskas.
Eddie Rebello leaves his corny jokes to his younger brother.
Madeline Fritz leaves her stylish taste to any one who can equal it.
Robert DeCosta leaves his ability to be quiet at all times to Manny Rodrigues.
Fred Brown leaves to become an Admiral in the Army.
Edie Green and **Betty Crean** leave their money worries at lunch to next year's bookkeeping expert.
Neal Fernald leaves his ability to get into trouble to Jack Dykeman.
Florence Murphy leaves her footsteps to be followed by any brave and worthy Junior.
Nancy Smith leaves to Betty Cowgill her outstanding athletic ability.
Louise Miskinis leaves her quiet and pleasant ways to Helen Janock.
Franklin Werner leaves his height to his mechanical drawing pal, Jerry Gouldston.
Betty Estey leaves her devilish doings to Connie Corbett.
Louis DiCorpo leaves his unsurpassed scholastic ability to any deserving Junior.
Bob Klim leaves his athletic ability to the next football star.
Eva Horne bestows her friendly smile on Pauline Egerton.
Warren Harris leaves his way with the girls to Donald Rennie.
Franny Johnson leaves her pretty freckles and dimples to any cute Junior.
Alan Sampson leaves his run-down Ford upon the unsuspecting Driver Education class.
Barbara Davidson leaves her poetic ability to Betty Johnson.
Thelma Borgeson and **Helen Georges** leave their pleasant ways to any friendly Juniors.
Lawrence Mahoney leaves his honesty and politeness to David Lord.
Isabel McGarvey leaves her love of sports to the future goalies in field hockey.
Rena Slade leaves her warm friendliness to anyone who can equal it.
Richard Magee leaves his quiet ways and freckles to Joe Kelleher.

The entire class of 1952 leaves the school echoing with its songs and laughter, its appreciation to the faculty and its best wishes for success to future classes.

Thus, the Genie has commanded. In witness we have hereunto affixed our seal to this Will and Testament on this graduation day of June, One Thousand Nine Hundred and Fifty-two.

Witness:

The Spirit of '52.

"The Sands Reveal"

Sifting through the sands of time, we see on a warm June day in '62 a magic carpet swiftly gliding over cities and towns to the land of the future. Here it comes. What's this? I thought I heard it sputtering. This carpet, unfortunately, was manufactured by the Grinand Riskit Company owned by **Pat Catalano** and **Roy Dykeman.** Our reliable hostesses **Laura Blye** and **Joyce McKusick** assure us, however, that there is no extreme cause for alarm as the carpet is capably engineered by **Dick Burke** and **Larry Mahoney.**

Now that we are safely on our way, let's take a quick look at some of the passengers. Among them I see the famous ice skater **Esther Angelos** in a very chic suit styled by **Edith Cohenno.** Over in the far corner we see **Warren Harris,** a successful businessman, with his secretaries **Edith Green** and **Thelma Bruce.** He is talking to **Bob DeCosta,** owner of the United Pretzel Twisters of America, Inc., which he left in the efficient hands of his secretary **Nancy Chapman.** Sitting in the center of the carpet is **Bob Perdigao** counting his millions, with **Margie Eagles** recording. Too bad she can't be relaxing like the rest of us. Did I say relaxing? What's that racing toward the carpet? Is it a comet? A runaway rocket? No, it's just a jet. No wonder it came so close! It has the team of **Bob Klim** piloting and **Richard Magee** calculating.

There's **June Blum,** president of the Stoughton P.T.A., quietly listening to **Fred Farrell** relate his experiences as a college professor of romance languages. Another eager listener, who left her bookkeeping job at **Bill Hocking's** Scientific Dairy to make this trip, is **Betty Estey.**

That sputtering noise again! It must be engine trouble! No, now the trouble is apparent. Over in a far corner all the servicemen have joined together in a conglomeration of "Dear Old S.H.S." Admiral **Tom Mann** is trying to conduct the slightly off-key **Fred Brown, Harold Catalano, William Hodges, Franklin Werner,** and **Russ Murphy.** Whoops! Accompanying them is **Pauline Vincent** pushing her squeeze box in a mad effort to change keys every five notes. **Louis Owen,** also noticing the droning noise and being a very famous musician and arranger, decides to step into the role of conductor.

As the engine becomes the louder of the two noises, we realize the carpet is easing down for our landing at the city of Success. While two of the nurses on board, **Franny Johnson** and **Thelma Weatherwax,** quiet the passengers, **Jean Witham,** a third, is trying to revive the heating engineer, **Tommy Earley,** with a cold pack. Here we are, back to earth, for a while at least.

As our carpet is being refuelled for its return voyage by **Bob Coe,** an employee of **Dick Owen's** Peppy Petroleum Company (makers of the fuel designed to put more joy into your jet), let's take a look around the city. Our two guides, **Eddie Rebello** and **Manny Macrogianis,** know every nook and cranny in the city.

Our first step is the Silva Junior College, owned by **Mary Silva** and her elderly husband. In the main office we see **Jean Lapworth,** Dean of Women, janitor **Ken Bolduc** discussing the recreational facilities of the college with a prominent physical education teacher, **Nancy Smith.** The problems are soon solved, however, by the suggestions of two outstanding teachers who just entered, **Theresa Jardin** and **Virginia Gill.**

Diagonally across the street from the college, the skilled workmen **Harry Aseltine** and **Denton Calder** are just putting the finishing touches on the **George Sarados** Building, which was originally designed by **Janet Holmes** and erected by **Bob Kunigenas.** A sign tells us we are entering Monsieur **Billie Heelan's** Beauty Salon. Inside we see Mrs. J. Pearpoint, the former **Carolyn Gill,** being given an egg shampoo by **Patricia Connors.** Also snipping away on two other customers are **Audrey Anderson** and **Norma Place.**

Another department in the building is a thriving concern, **Lloyd Baldwin's** Pawn Shop. **Bob Desmond,** a persuasive young salesman, meets us with an inviting smile. Hearing our voice **Lorraine Cummings, Elaine Lewis** and **Ann Bercovitz** decide to leave their ledgers and chat with us a minute. They inform us that Mrs. G. Gay **(Nancy Winroth)** is the mother of twins. We also hear the wonderful news that **Bernard Stripinis** is head machinist on a new rocket project in the next block. Zoom!

There's been an accident! As we rush out we see policewoman **Isabel McGarvey** pushing the crowd back. Who is it? Here comes the mayor, **Art Kimber.** Maybe he knows. "Nothing to be alarmed about folks! It seems **Dave Johnston's** bakery truck dented the fender of **Del Field's** new Cadillac." Here comes **Dr. J. Farley** and his able assistant **William St. Germaine** to the rescue. I see newspaper columnists **Eva Horne** and **Adella Kucinskas** at the scene getting first-hand information.

Our guides hail a taxi, and soon we're on our way over to that swanky nightclub "Fred's Glen," owned by **Wayne Fredericks** and **Kieran Glennon.** Our taxi driver, **Alan Sampson,** is catching the last of **Betty Coan's** disk jockey program on the Videodeo Screen. **Dot Wilding** is advertising **Robert Stetson's** electrical appliances. Now, ten minutes of the latest news by **Franklin Hall:**

"Miss Cynthia Kovey and **Miss Madeline Fritz,** two of the nation's most popular socialites, have just been chosen among the ten best-dressed women in the world.

"Phil Walent, well known movie producer, just scored a tremendous hit with his latest release, starring the sensational dancer **Carlota Tilson** and the comedian team of **Joan Shannahan** and **Ken Leathers.**

"Barbara Davidson, medical technician, has just discovered a new serum which will be introduced and advertised by the clever commercial artist **Mary Faulds.**

"Also in the science world, prominent industrial chemist **Carolyn Fiske** has just announced her engagement to a tea taster.

"FLASH! Woman politician Mrs. Hickory Vanderholler, the former **Florence Murphy,** has just won the N. H. primaries for President. It is expected, however, that **Mr. James Hickey** will create a landslide in the South.

"Mechanical Engineer **Louis DiCorpo** has just completed his designs for the sensational rocket which is believed to be capable of reaching the outer solar system.

"The prominent explorer and solar traveler **Miss Louise Miskinis** has just returned from her fiftieth trip to the moon. Her companion, **Miss Helen Georges,** is writing a novel of the experiences which is expected to be a tremendous hit.

"That's all for tonight folks . . . Tune . . . in . . ."

Well, that was quick! Here's Fred's Glen. I see **Rena Slade** working in the cocktail lounge shaking up a milkshake for wealthy naval architect **Harold Magee.** Say, there's a friendly-looking group over there at that table. Laughing and talking are **Dot Gay, Lois Mara,** and **Janet Barker,** secretaries of **Mr. Neal Van Fernald,** the banker.

The lights are diming and the spotlight shines on our mistress of ceremonies, **Betty Holmes,** who introduces **Andy Denenno** and his renown orchestra. They are supposed to have a gorgeous opera star as guest star tonight, the sensational **Odette Rodrigues,** and here she is now. Before we go on with the next act, our attention is drawn to two distinguished millionaires in the audience and their charming wives, the former **Theresa Andrade** and **Kathryn McCourt.** Back on stage again we see the ever popular comic trio depicting the life of "Sally Secretary" and her two roommates, **Thelma Borgeson, Marie Nuovo,** and **Betty Crean.**

It isn't long until our pleasant waitress, **Eileen Anderson** serves us a luscious meal which, we later found out, was prepared under the supervision of the famous dietician **Janice Mone.** No wonder we enjoyed it so much!

As our eyelids begin to grow heavy, we go back to the carpet all ready to speed safely on our way home after a day in the land of '62. And the sands begin to sift again. . . .

ACTIVITIES

First row, left to right: Joseph Lewis, Robert Desmond, John Farley, Captain; Denton Calder, Lloyd Baldwin, Robert Klim, Robert Perdigao, John Ares, Richard Klim, David Johnston.

Second row, left to right: Virgil Andrews, Jack Dykeman, Charles Fahey, Joseph Hallet, Edward McGillvray, Donald McKinnon, Alphonse Barbato, David Lord, Robert Blake, Philip Sullivan, Arthur Kamber.

Third row, left to right: George Perkins, Barry Howland, George Silva, Donald Rennie, Richard Gibbs, Charles Long, Roy Leonard, Paul Stanton, Jack Savini, Robert Daly.

Football

MR. ALBERT TWOOMEY, Coach

1948

Stoughton 12	Agawam 20
Stoughton 7	Needham 6
Stoughton 6	Whitman 13
Stoughton 41	Rockland 0
Stoughton 19	Abington 6
Stoughton 34	Randolph 6
Stoughton 27	Walpole 7
Stoughton 27	Plymouth 0
Stoughton 40	North Easton 12
Stoughton 13	Canton 0

WON 8, LOST 2

1949

Stoughton 7	Braintree 8
Stoughton 32	New Bedford Vocational 0
Stoughton 6	Whitman 7
Stoughton 12	Barnstable 12
Stoughton 26	Abington 6
Stoughton 38	Randolph 0
Stoughton 7	Walpole 27
Stoughton 7	Plymouth 14
Stoughton 40	North Easton 19
Stoughton 7	Canton 14

WON 4, LOST 5, TIED 1

1950

Stoughton 14	Braintree 25
Stoughton 28	New Bedford Vocational 0
Stoughton 30	Whitman 0
Stoughton 45	Abington 13
Stoughton 37	North Attleboro 7
Stoughton 31	Walpole 0
Stoughton 26	Plymouth 7
Stoughton 45	North Easton 13
Stoughton 7	Canton 6

WON 8, LOST 1

1951

Stoughton 44	New Bedford Vocational 14
Stoughton 31	Whitman 0
Stoughton 6	Natick 6
Stoughton 25	Abington 0
Stoughton 6	North Attleboro 7
Stoughton 12	Walpole 0
Stoughton 13	Norwood 12
Stoughton 27	Milford 19
Stoughton 19	Canton 0

WON 7, LOST 1, TIED 1

Our Knights

Bola-Bola, Bola-Bola,
That's the war cry of
Stoughton High School.
We will down them,
We will crown them
Till they holla they've
Had enough rough stuff.

Center! End! Tackle! Guard! *Hit that man, and hit him hard!*

Yearbook Staff

Back row, left to right: R. Magee, L. Mahoney, G. Sarados, R. Klim, R. Desmond, W. Heelan, J. Hickey, R. Burke, P. Walent, R. Perdigao, J. Farley.
Middle row, left to right: E. Horne, C. Fiske, V. Gill, T. Jardin, B. Holmes, A. Kuscinskas, K. McCourt, F. Murphy, L. Cummings, J. Mone, B. Davidson, F. Johnson, J. Holmes.

Dear Friends of the Yearbook:

The Graduating Class of 1952 extends its grateful acknowledgment to everyone contributing his encouragement and assistance in making this Semaphore '52 a successful class project. The many hours of difficult planning and work would have been impossible without the interest, cooperation, and suggestions of each member of the class, the faculty, and Mr. Randall. Briefly and at random, we are indebted to

our Advertisers and Patrons for their financial indulgence;
the Business Committee, sparked by Lloyd Baldwin and Madeline Fritz, for its successful advertising campaign;
the Literary Committee, inspired by Pauline Vincent, for its originality and lively humor;
the Arranging Committee, and Louis DiCorpo for his great patience and mathematical practicality;
the Art Committee for a tremendous contribution;
our Advisor, Mr. Murphy, for his unfailing encouragement;
and especially Cynthia Kovey, our Editor-in-Chief, Theresa Andrade and Mary Faulds, our Assistant Editors, for their arduous pioneering for a yearbook with that "new look".

To our entire yearbook staff, goes a round of applause for this pictorial record of our memorable days at Stoughton High.

The Senior Class, 1952

Semaphore Staff

EXTRA!

Staff Members Attend News Conference

Advisor Miss Simmons, Editor-in-Chief Betty Holmes, and staff member Jean Merrill attended a conference for high school newspapers at Whitman High School on November 1. The conference was sponsored by the "Southeastern Massachusetts League of School Publications," and the program offered many individual discussion groups which included "Yearbooks in General," "Business and the Yearbook." . . .

YOURS ALONE

Did you ever stop to think why the Semaphore is printed, why so much effort is put into it, and why the staff is always trying to better it?

The Semaphore has been printed since the beginning of the early 1900's under the direction of an advisor and the editor. It was, and is, printed primarily for the students of Stoughton High School with their interests in mind. It is printed with the ideals of good sportsmanship, fair play and common decency, with an eye for making each issue just a little better than the last. We want you, the students, to feel that this is your paper; you write it, you publish it, you read it and you want to be proud of it! It speaks your mind, it tells of your ability, it prints your name, it praises you. Guard it wisely and keep it high in your ideals always!

First row, left to right: V. Gill, M. Faulds, E. Cohenno, E. Holmes, Editor; T. Jardin, F. Murphy, P. Vincent, B. Dooley.

Second row, left to right: A. Kuscinskas, B. Fenton, J. Blum, L. Thorner, F. Fennessey, C. Pratt, R. Selig, B. Cowgill, M. Silva.

Third row, left to right: D. Kovey, E. Horne, M. Angelos, J. Merrill, G. Sarados, W. Heelan, P. Egerton, J. Kelley, F. Johnson, B. Davidson.

Advisor—Miss Mabel Simons.

Class of '53

Class of '52

Class of '54

Girls Hockey

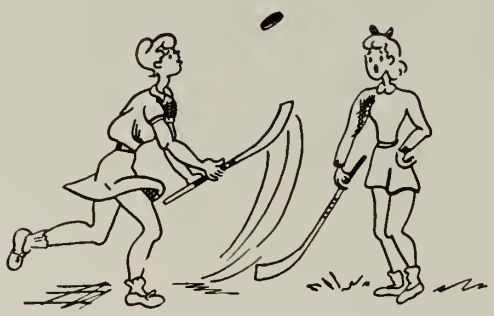

Because of the sessions double
Girls' sports had schedule trouble,
But hockey stayed together
Through this and rainy weather.

As "frosh" and "sophs" we enjoyed
Coach Smith, who ne'er became annoyed
And our bruises, cured with laughing,
Made close of season sorry parting.

Again the hockey season came;
Coach Roberts led the team to fame.
Even if our wins were few,
Each game brought hope anew.

Our spirit was always high
Whether it was win, lose, or tie
For we fought with what it takes
For good old S.H.S's sake.

Back row, left to right: B. Holmes, C. Pratt, J. Lapworth, B. Cowgill, J. Witham, F. Fennessey, L. Thorner, J. Mone, A. Robichau, Mrs. Roberts, Coach.
Front row, left to right: S. Hodges, M. Skiendiel, J. Blum, Captain; C. Fiske, L. Mansfield, F. Murphy.

Cheer Leaders

Madeline Fritz, Janice Mone, Captain.
Cynthia Kovey, Ann LaPorte, Jeanne Zampi.
Advisor, Miss Mary E. Pomeroy.

First row, left to right: Robert Klim, John Farley, George Sarados, captain; Lloyd Baldwin, Richard Klim.
Second row, left to right: Donald Rennie, manager; Roy Leonard, David Lord, Donald McKinnon, David Johnston, Robert Blake, Mr. Twoomey, coach.

S. H. S.

Record of 1952

Stoughton 64	Canton 21
Stoughton 45	Sharon 42
Stoughton 56	North Attleboro 42
Stoughton 52	Foxboro 40
Stoughton 86	Randolph 50
Stoughton 72	North Easton 51
Stoughton 48	Mansfield 42
Stoughton 51	Canton 23
Stoughton 63	Sharon 46
Stoughton 61	North Attleboro 39
Stoughton 88	Foxboro 63
Stoughton 54	Randolph 28
Stoughton 71	North Easton 42
Stoughton 77	Mansfield 45

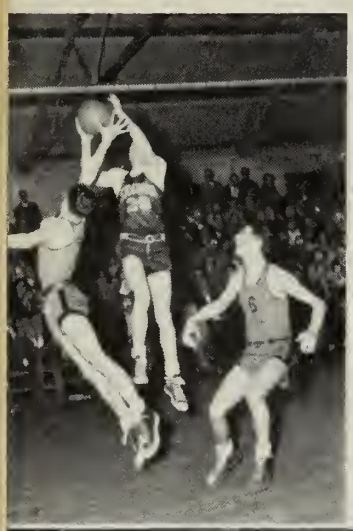

SOUTH SHORE TOURNEY

Stoughton 70	Hingham 50
Stoughton 59	Middleboro 43
Stoughton 58	Sharon 54

BOSTON GARDEN EASTERN MASS. CLASS C TOURNEY

Stoughton 44	Weston 49

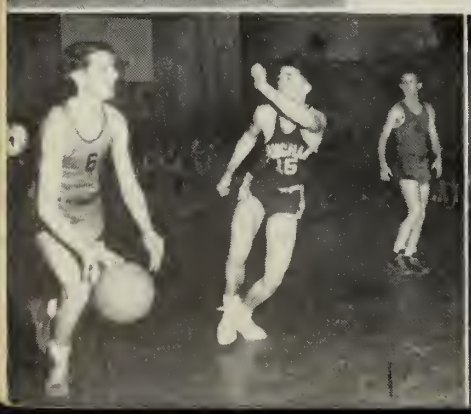

Shooting Stars

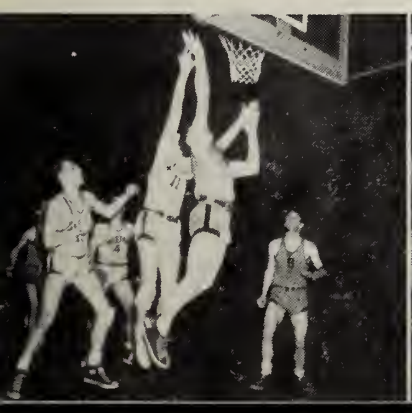

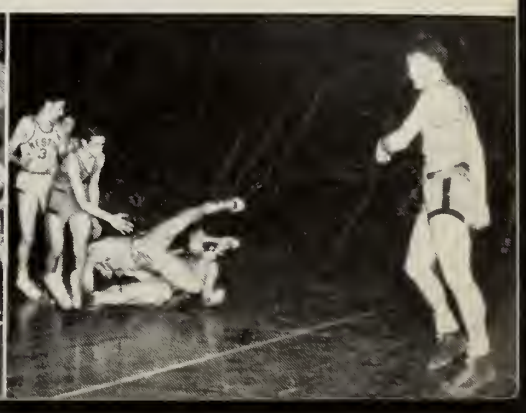

Senior Class Play

First row, left to right: B. Holmes, E. Cohenno, T. Jardin, F. Murphy, J. Mone, E. Angelos, M. Fritz.
Second row, left to right: A. Kimber, N. Smith, M. Faulds, P Vincent, K. McCourt, P. Connors, L. Mara, T. Andrade, H. Aseltine.
Third row, left to right: K. Leathers, R. Klim, R. DeCosta, W. Fredricks, D. Johnston, F. Hall, K. Glennon, R. Burke.
Director, Mr. Joseph Celi; Assistant, Mrs. Appleton Woodward.

"Paper Plates for Papa"

The timely comedy written by Kurtz Gordon and presented by the senior class proved to have all the ingredients for an evening of hilarious entertainment for two successful performances on May 2 and 3 at the West Elementary School. Our seniors demonstrated considerable poise and a flair for comedy behind the footlights of a production that was a source of pride to all concerned. When Papa's newly organized union at the shop inspires him at home to unyielding power and authority beyond his height, Mama and his three daughters rebel in a most amusing and uncompromising manner. Their banner for the fray hung in the living room announces in large letters their battle slogan, "Paper Plates for Papa!"

What's a play without rehearsals?

CAST ONE

CAST TWO

Youth Council

WARREN HARRIS TO HEAD YOUTH COUNCIL

Other Officers Elected At Meeting

SOCIAL COMMITTEE PLAN DANCE

Proposed Youth Council Now Set To Organize

Over 100 Students Seek To Join

As a result of a long study of further ways and means of developing initiative, perspective and responsibility among the under graduates at S.H.S. a plan to form a Youth Council has been proposed, the purpose of which is to discuss problems facing the youth of Stoughton, and develop some concrete recommendations for a Youth Council in this town.

Youth Council Reports On Activities; Enthusiasm High As Plans Take Shape

Survey Conducted

YOUTH COUNCIL SPONSORS TRIP TO ICE FOLLIES

First row, left to right: A. Johnson, J. Merrill, P. Vincent, W. Harris, President; T. Andrade, M. Smith, B. Cowgill.

Second row, left to right: C. Fahey, D. Kovey, P. Egerton, C. Pratt, B. Fenton, M. Faulds, J. Savini.

Third row, left to right: R. Darling, K. Leathers, W. Heelan, R. Klim, G. Sarados, D. Lord, F. Farrell, F. Brown.

Career Forum

The success of the Career Forums conducted at S. H. S. was due largely to the efforts of the committee organized to sponsor the programs. Not only did the Career Forum Committee assist the Guidance Department in organizing the popular series of career meetings, but also handled the registration of students attending the forums, introduced guest speakers and participated as members of panel discussions.

Deans of leading schools and colleges, employment managers from business and industry, job placement specialists, union officials and military representatives were among the career consultants presented by members of the committee. The large voluntary attendance at meetings scheduled throughout the school year was evidence of our appreciation of the committee's efforts to assist us in our career planning.

First row, left to right: Pauline Vincent, Florence Murphy, Susan Berkowitz, Betty Cowgill.
Second row, left to right: Richard Burke, Richard Klim, David Lord, Jack Savini.
Advisor—Mr. Aaron Fink.

Dramatic Club

Back row, left to right: B. Davidson, F. Johnson, N. Smith, V. Low, E. Champagne, S. Winroth, P. Egerton, N. Patton, J. Merrill, C. Tilson, E. Coan, C. Fiske, A. Brown, P. Beals, M. Rue

First row, left to right: E. Holmes, M. Faulds, M. Kuscinskas, A. Kuscinskas, V. Gill, President; P. Vincent, T. Jardin, H. Mara. Advisor, Miss Mary J. Commane.

Thespians at play

Back stage at the Shubert Theater

School
DRIVER Trainid

ADVERTISING

Patrons

☆

Mr. Anderson
Celia Andrade
Mr. and Mrs. J. Andrade
Mr. Gerard P. Antonellis
Mr. and Mrs. Rosaire Ares
Art, Bill, Bilo, Roloo
The Bagloles
Mrs. Joseph Berkowitz
Bevie and Del
June A. Blum
Marjorie E. Blum
Perry A. Blum
Mr. and Mrs. Richard Botsch
Brian and Patricia
Mr. and Mrs. Ross J. Bridge
Mr. and Mrs. Eugene Bruce
Mr. Robert Buckley
Beaman Cardmore
Mr. and Mrs. Earl Chapman
Charles Hill Groceries
Sandra Jean Christopolos
Miss Olive Coan
Catherine Cancro
Mr. and Mrs. James Connors
Patricia Connors
Mr. John Cowgill
Cray's Service Station
Jack Cribbens—F. N. S.
Dave, Dave, Dave, Dave
Dickie Dean and Otis Estey
Mr. and Mrs. Edward DeLuca
Mr. and Mrs. A. G. DeMone
Margaret DeMone
Mr. and Mrs. Paul Doherty
Arthur Donovan
Miss Emeline Doonan
Jack Dykeman
Miss Barbara Fennessey
Mr. and Mrs. A. Fink
Mr. and Mrs. William D. Fiske
Mr. William Fiske, Jr.
Margaret E. Fitzpatrick
Miss Jeanne Fleming
Timothy A. Flynn
Mr. and Mrs. Roland Fralick
Mr. and Mrs. Lloyd Gay
Mr. and Mrs. Howard E. Gill
Vasco Gonsalves
"Graduate of 1894"
Mr. and Mrs. Leo Green
Mr. and Mrs. Albin Gusciora
David W. Hadley
Mr. and Mrs. James E. Hadley
Carl Hampe and Charlie Fahey
Mr. and Mrs. Orvin H. Hansen
Mrs. G. Dana Harris
William Haskell
Mr. Thomas Herron
Mr. and Mrs. William O. Hocking
Billy Hodges
Mr. and Mrs. Russell Holmes
Bally Jardin
Mr. and Mrs. John R. Johnston
Mr. Judge
Pvt. Adams Kaminskas
Mr. and Mrs. Charles Keefe
Mr. and Mrs. Robert J. Keefe
Mr. and Mrs. James F. Kelleher
Mr. and Mrs. James Kelleher
Keller's Coffee Shop
Michael Kevin Kelley
J. M. Kennedy
D. Kent Company
Mr. and Mrs. Joseph Krebs
Kresge Twins
Mr. and Mrs. Anthony J. LaCivita
Fred Landolfi and Jimmy Mara
Laurice Lane
Mr. and Mrs. C. N. Lapworth
Mr. and Mrs. Antony Lavish
Frank Leca and Son
Earl Leonard
Mr. and Mrs. Morris Lerune
Mrs. Eldon Lindberg
Mr. and Mrs. Edward Longo
Mr. and Mrs. Howard Lord
Judith M. Lord
Mr. and Mrs. Alexander Lundgren
Mr. and Mrs. George V. Lundquist
Miss Annie McCormick
Mr. and Mrs. Henry McCourt
Mr. and Mrs. Paul McDermott
Mr. and Mrs. Richard McDonald
Peter McGarvey
Edward McGillivray
Joan McGillivray
Mr. and Mrs. Eugene McKusick
Miss Joyce McKusick
Mr. and Mrs. William McLaughlin
John Mack
Madelon, Marlene, Joan, Jeanne
Mr. and Mrs. Fred Magee
Mr. and Mrs. Happy Magee
Mr. and Mrs. John Mahoney, Jr.
Mary Jo's Restaurant
Meadowbrook Farms
Mr. and Mrs. Linwood Morrill
Mr. and Mrs. Lyle Morrill
Ruey Morrill
Mr. and Mrs. James Mullens
Mr. and Mrs. Paul V. Murphy
Jack Newman
Nichols and Company
Norman and Betty
Mr. and Mrs. Walter O'Brien
Mr. and Mrs. Robert O'Day
A. Parent
Pat and Mary
Mr. Arthur Penardi
Mr. and Mrs. John Porter
Portuguese Women's Auxiliary
Mrs. George Pollillio
Puppyland
Ray and Gil
Ray "Hathaway" Baker
Herbert Reed
Mr. and Mrs. Herbert Reed
Mr. and Mrs. Wilfred J. Robichau
Ruth's Mill Remnant Store
Pete Santos and Frank Loring
Irene Sarados
Miss Sally Seaver
Mr. John Shannahan
Mrs. John Shannahan
Mrs. R. N. Shattuck
Fred V. Shaw
Shirley, Dottie, Cathy, Pat
Mr. and Mrs. John Sidebottom
Sievers and White
Mr. and Mrs. Anthony Silva, Sr.
Joe Silva
Miss Mary Silva
Mr. and Mrs. Alfred Slaney
Eleanor Smith
Mr. George H. Smith
Madeline E. Smith
Sophomore Class Officers
Gabriel Sousa
Stoughton Delicatessen
Mr. and Mrs. Howard Switzer
Mr. and Mrs. W. M. Taylor
Theresa and Kathryn
Mr. and Mrs. Arthur Tilson
Celine and Carlota Tilson
Mr. and Mrs. Roland Tremblay
Mrs. Aline Toupence
John Twomey
Sebastian (Pat) Urciuoli
Mr. and Mrs. Anthony Vincent
Peter Wallan
Nancy Winroth and George Gay
Ma White
Mr. and Mrs. John Witham
Charles Yaitanes
Ethel and Nick Yaitanes
Compliments of A Friend

Compliments of

Joseph J. Corcoran Shoe Co., Inc.

Compliments of

TOCCI BROTHERS CONSTRUCTION COMPANY

GENERAL CONTRACTORS

NEWTONVILLE MASSACHUSETTS

Compliments of

Polillio General Contractors

◆

2121 CENTRAL ST., STOUGHTON
Telephones 748-MK, 927-W, 588-W

Congratulations to the Graduating Class of 1952

NORFOLK COUNTY TRUST CO.

NINETEEN CONVENIENT OFFICES
Member of Federal Deposit Insurance Corp.

F. FEDERICO AND SONS
General Contractors and Builders
Carpenters and Masons
22 PEARL ST. Telephone 1078

CARLETON F. HOLBROOK
Construction Equipment
1873 WASHINGTON STREET
Telephone 1080 - 1081

SIMONDS CHEVROLET INC.

Sales CHEVROLET **Service**

◆

287 WASHINGTON ST.
STOUGHTON
Telephone 574

Compliments of

C. K. Grouse Co.

NORTH ATTLEBORO, MASS.

Class Jeweler

Compliments of

A FRIEND

☆

Stonehill College

NORTH EASTON, MASS.

●

Co-Educational Courses
Teaching to Degrees in
Liberal Arts, Science, Business Administration

●

Address Inquiries to the Registrar

Best Wishes to the Class of '52

JAMES LEHAN, INC.

OLDEST FORD DEALER IN NEW ENGLAND

STOUGHTON, MASS. TELEPHONE 35

Compliments of

STOUGHTON HARDWARE CO.

Compliments of

TOWN TAXI

Stand Opposite Town House
"Our Service — Your Pleasure"
W. L. Robbins, Prop. TEL. STO. 293

BEST OF LUCK

STOUGHTON AUTO SALES AND SERVICE

Compliments of

GUIDO'S OIL SERVICE
TEXACO SERVICE
931 WASHINGTON STREET

WALENT COAL CO.
100 PERRY ST.
STOUGHTON, MASS.

Compliments of

STOUGHTON ENGINEERING CO.
James J. Ruggiero 30 Crescent Ave.

DYKEMAN ELECTRIC CO.
18 WYMAN ST.
STOUGHTON, MASS. Telephone 88

ATTORNEY HARRY A. MARCUS
STOUGHTON, MASS.

Compliments of

PEERLESS CEMENT CO., INC.
TO CLASS OF '52

BEST WISHES TO CLASS OF '52
CUMMINGS ELECTRICAL CO.
Stoughton 1065 — Sharon 690

Compliments of

HENRY BRICKELL
35 PARK ST.

Compliments of

INGRAM'S JENNEY STATION
Lubrication — Washing — Repairing
500 WASHINGTON ST. Telephone 1670

Compliments of

EDWARD C. LINDELOF

Compliments of

MURPHY COAL CO.

Compliments of

BARTON'S
Your Family Shoe Store
770 WASHINGTON ST. Tel. 534-M

Compliments of

DENENNO'S VARIETY STORE
Corner Stoughton and Pearl Streets
Telephone 595

Compliments of

MALBON JEWELERS
STATE THEATER BLOCK

Compliments of

BURBA'S ATLANTIC SERVICE STATION
WASHINGTON STREET

Compliments of

TAL POWERS
PORTER ST. LUNCH

DR. MARSHALL BRICKELL

Compliments of

JAMES B. COTTER

IN STOUGHTON IT'S

The News-Sentinel

SINCE 1861

Stoughton's Home Town Newspaper

Best Wishes to the Class of '52

H. P. HOOD and SONS

ICE CREAM DIVISION

Compliments of

Bond-Rite Combining Co., Inc.

25 BROCK ST., STOUGHTON

Compliments of

TIGRON LATEX AND CHEMICAL CORP.

Best Wishes from

CONNOR'S WAYSIDE FURNITURE

CANTON, MASS.

Compliments of

Christ the King Church Goods Co.

43 GROVE ST., WEST QUINCY, MASS.

Phone Granite 2-1035 - 2-3283

"We Are Just As Near As Your Telephone"

Compliments of

GILL MACHINE CO.

45 BROOK ST., STOUGHTON

Compliments of

Whispering Willows Camp

Compliments of

NORFOLK LUMBER INC.

Compliments of

TOWN OIL COMPANY

Tel. Canton 6-0280
Stoughton 1306

CREVOLA'S MEN'S STORE

WASHINGTON ST.

Compliments of

W. T. HORAN and SON

PORTER ST. — TEL. 245-W

Fuel Oil — Kelvinator Refrigerators
R.C.A. Radio and Television

Compliments of

A. C. WOODWARD, M.D.

Compliments of

JOE UNDA'S TAXI SERVICE

Compliments of

WOMEN'S APPAREL SHOP

Stoughton's Leading Specialty Shop

Compliments of

STOUGHTON SHIRT SERVICE

2 PERRY ST. Tel. 1289

TYPEWRITERS RENTED AND SOLD
Pick-Up and Delivery Service

OLIVE KLUND

25 PINEWOOD AVE. Sto. 1012-W

BOMHARD BROS. GARAGE

Auto Electric — Carburation

582 PEARL ST. Telephone 1100

Compliments of

DR. GEORGE E. CARVIN

Optometrist

Compliments of

DR. LEWIS E. FRITZ

LESBERG SCRAP SALVAGE CO.

1152 WASHINGTON ST.
Stoughton 1359

Compliments of

JOSEPH DeVITO

FLOWERS BY CELI

Distinctive Arrangements for All Occasions

Prompt Delivery 190 MORTON ST. Tel. 178

Stoughton Beauty Salon and Barber Shop

771 WASHINGTON ST. TELEPHONE 383
Peter Klimas Virginia Perry

EDGAR S. MALCOLM

Stoughton's Oldest Insurance Agency

Complete Insurance Service

4 FREEMAN ST. Telephone 200

Compliments of

CRIMMINS ELASTIC WEB CO.

STOUGHTON SUPPLY AND LUMBER CO.

1202 WASHINGTON STREET
Telephone Stoughton 1121

Compliments of

BOB RUSSELL'S ESSO SERVICENTER

309 PARK STREET Telephone 1230

Compliments of

SAM AND JOHN'S SHOE STORE

789-791 WASHINGTON ST.

Compliments of

J. MITCHELL and SONS

Plumbing and Heating

Compliments of

F. C. PHILLIPS

Compliments of

GOLDEN'S WASHERETTE

18 WYMAN ST.

Compliments of

MR. and MRS. I. L. KOVEY

Compliments of

IVALDI MOTORS

CANTON, MASS.

Compliments of

P and Q CLOTHES

169 MAIN ST., BROCKTON

Compliments of

BLUM BROS. BUILDERS

STOUGHTON, MASS.

Compliments of

DR. E. J. FARLEY, M.D.

Compliments of

Rock Manufacturing Co.

STOUGHTON, MASS.

"From Standing Timber to Finished Product"

Compliments of

ENGLISH IV, PERIOD III

ROOM 26

Compliments of

STOUGHTON LAUNDRY

Established 1911 Telephone Stoughton 150

Compliments of

The Sheriff's Posse of Mass., Inc.

Compliments of

GEORGE'S RESTAURANT

PHILLIP'S KENNELS

23 NORTH PAUL STREET

Cocker Spaniel Pups **Stud Service**

RUGGERIO BROS. OIL CO.

PHIL'S TAXI OFFICE — STOUGHTON 1020

Electrical Appliances - Mason Work - All Kinds of Cement Work — Stoughton 1346

L. LINTZ

79 PORTER STREET

Tuxedos for Rental and Also Summer Wear: White Coats, Night Blue Trousers

Furs Remodeled, Repaired, Glazed

Compliments of

JOHANSON'S CAKE SHOP

Compliments of

STOUGHTON DINER

FRANK'S RADIO & TELEVISION CO.
Sales - Service — Auto and Home Radios
Electrical Appliances *Admiral - Emerson*
29 WYMAN ST. TEL. 1074

Compliments of
WALSH'S ICE CREAM
OAK ST., BROCKTON

Compliments of
SHAWMUT MILL STORE
PORTER ST.

Compliments of
CRIMMINS and McMANUS

Compliments of
McNamara Farms

COLLINS, WILLIS and BECKONENT
◆
ARCHITECTS

WEST END IRON WORKS
Structural Building Steel

BRAYTON WILSON COLE CORP.
Steel Chairs and Miscellaneous Steel and Iron

Compliments of
BROCKTON TAUNTON GAS COMPANY

M. Frank Higgins Co., Inc.
■
ASPHALT TILE

THE HANSON PRINT
Offset and Letterpress Printing
•
YEAR BOOK PRINTERS
•
"Quality Printing . . . On Time . . . and Right"
93 CENTRE STREET BROCKTON, MASS.

AL SAVINI
STOUGHTON SAND & GRAVEL COMPANY
GENERAL CONTRACTOR
168 WASHINGTON ST., STOUGHTON

THE MORTON PRESS
High Grade Commercial Printing
Weddings a Specialty
5 WYMAN ST. STOUGHTON, MASS.

BEST WISHES FROM
DR. FRANCIS E. KENNEY
Dentist
9 PEARL ST., STOUGHTON, MASS.

BEST WISHES TO THE
CLASS OF 1952
JOHN J. ROGERS AND SON

Compliments of
SWAN CLEANERS AND DYERS
20 FREEMAN ST. Telephone 1088

Compliments of
DYKEMAN'S PHARMACY
CANTON, MASS.

Compliments of
WENDELL B. GOODWIN
Exterior and Interior Painting — Paper Hanging
TELEPHONE 652

Compliments of
COUNTRY-MAID
DOUGHNUT SHOP
ROUTE 138 — CANTON

Compliments of
OFFICE WINDOW CLEANING CO.
6 BEACON STREET, BOSTON
RIchmond 2-0680

Compliments of
JOHN L. POLILLIO
General Contractor
Loam - Fill - Gravel - Sand
1828 CENTRAL ST. Stoughton 476-W

Compliments of
STOUGHTON VARIETY STORE
Al Deluca, Prop.

DR. T. M. O'LEARY

Compliments of the
''138'' LOUNGE

Best Wishes to the Class of 1952
from
MICKEY BISHOP'S CAFE
WHERE GOOD FRIENDS MEET

Compliments of
JOHN C. MARTIN AND SONS
Proprietor of Martin's Model Market
22 PORTER ST. TELEPHONE 139

Compliments of
PILGRIM OIL CO.

Compliments of
COLONIAL HARDWARE CO.
FREEMAN ST. TELEPHONE 450

Compliments of
WILLIAM F. SEIVERS

TWIN-KEE MFG. CO.
Clothing
720 PARK ST. STOUGHTON, MASS.

Compliments of

PEARSON'S GIFT SHOP

768 WASHINGTON ST.

PORTER COAL CO.

COAL — WOOD — COKE
FUEL OIL

Compliments of

STOUGHTON SPORTS CENTER

Automatic Pin Setters

LLOYD ANIMAL HOSPITAL

William Lloyd, Veterinarian

1995 WASHINGTON ST. Telephone 1235

Compliments of

STOUGHTON DRIVE-IN MARKET

Imported Greek and Italian Foods

Lingerie *Hosiery*

NORMAN'S

10 WYMAN STREET

Infants' Wear *Boys' Wear*

Compliments of

MILTON BISHOP

General Mason Contractor

900 WASHINGTON ST. Telephone 297-W

Best Wishes
to the Class of '52

SHAWMUT
WOOLEN MILLS

◆

Compliments of

DOHERTY'S CANDY SHOP

WYMAN ST., STOUGHTON

Compliments of

RIESER'S FARM

530 CANTON ST., STOUGHTON
Tel. 1499-J

Compliments of

TURNPIKE TRADING POST

WASHINGTON ST., STOUGHTON

BEST WISHES FROM

AUSTIE'S CAFE

5-7 PORTER ST. George A. Connell, *Manager*

READ and WHITE

111 Summer St., Boston Phone LI 2-7930 - 7931

Complete Rental Service for All Formal Clothing Needs

BEST WISHES FROM

BROCKTON EDISON COMPANY

"Live Electrically"

Compliments of

STOUGHTON GARAGE

General Repairing and Towing *Gas - Oil - Storage*

709 WASHINGTON ST. TELEPHONE 87

Compliments of

JOHNNY'S TEXACO STATION

John Zumas, Prop.

JIGGER'S SERVICE STATION

Merit Gas and Oil

Dependable Auto Repairing

687 WASHINGTON ST. TELEPHONE 8

Compliments of

OLIVER'S HARDWARE

Compliments of

AMERICAN BILTRITE CO.

Compliments of

KENNEDY MFG. CORP.

Compliments of

FERNANDES SUPER MARKET

MAIN ST., NORTH EASTON

Compliments of

J. F. Early

Best Wishes to the Graduating Class of 1952

STOUGHTON OFFICE

Randolph Savings Bank

21 WYMAN STREET

Ouellet Pharmacy, Inc.

CONGRATULATIONS TO
THE GRADUATES

RAY'S PONTIAC

Sales and Service

386 WASHINGTON STREET
STOUGHTON, MASS.

Stoughton Co-operative Bank

9 FREEMAN STREET

A Savings Plan to Suit Your Budget

Savings Accounts Insured in Full Under Massachusetts Law

JIMMY'S SUPER MARKET

EXTENDS BEST WISHES TO
THE CLASS OF 1952

Compliments of

Perdigao's Super Market

32 WASHINGTON STREET
Telephone 997

Best Wishes

to the

Class of 1952

from

LORING'S

Your School Photographer

216 MAIN STREET, BROCKTON, MASS.